Appendice

Pièces de Clavecin attribuées à J. PH. RAMEAU

(d'après un recueil copié existant à la bibliothèque du Conservatoire de Musique de Paris)

La Victoire
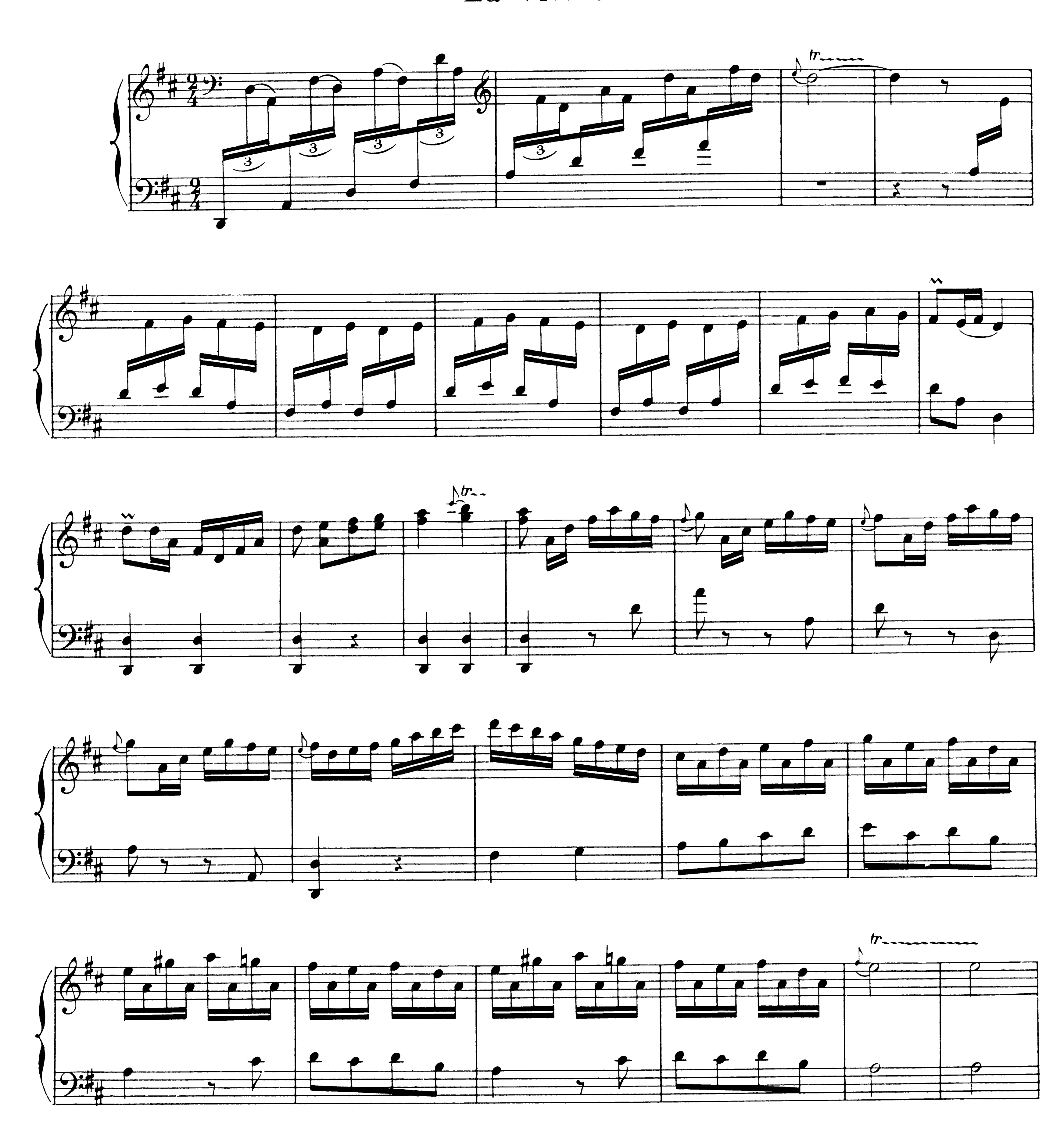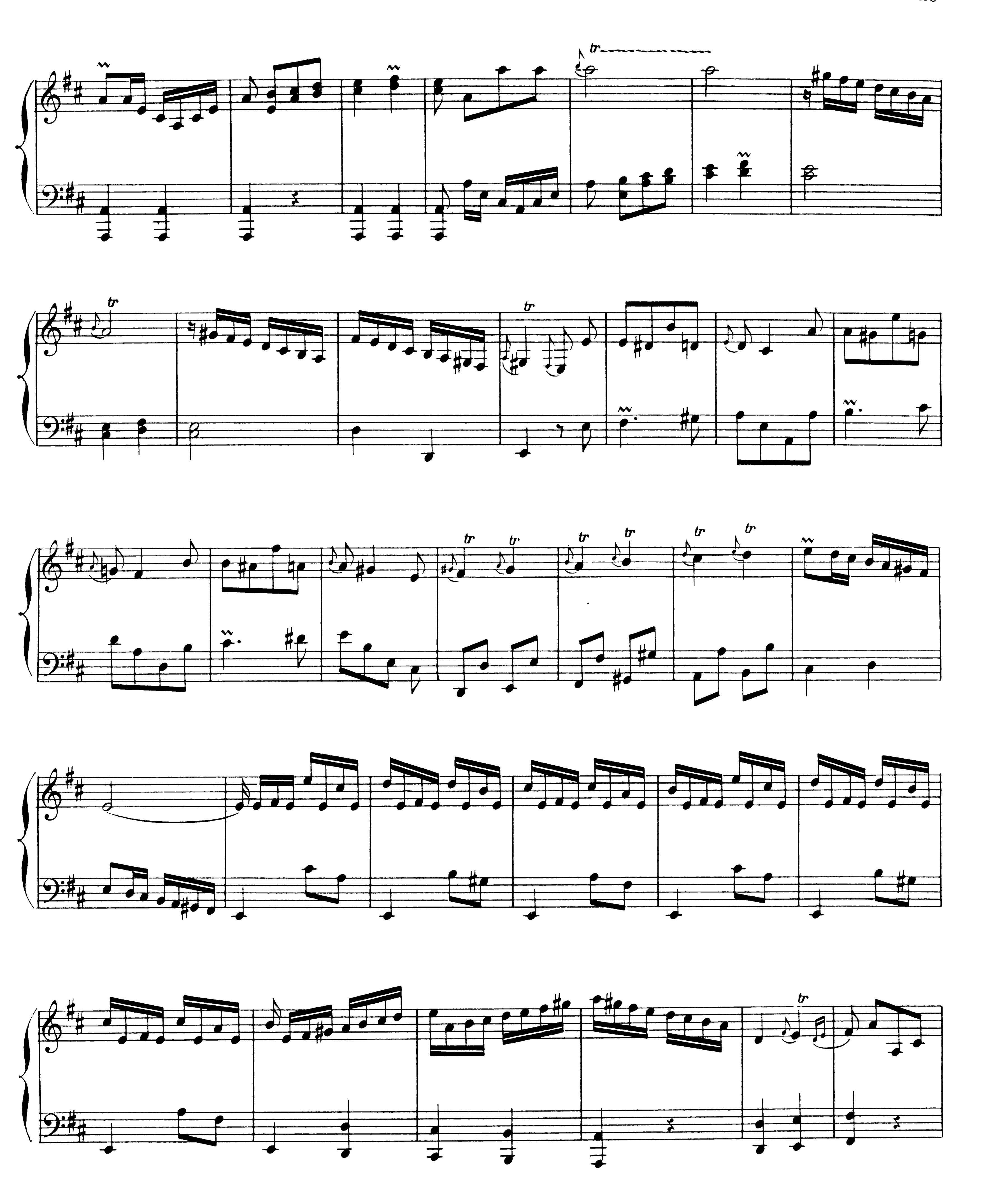



tr
tr
tr
tr
tr
tr
tr
tr
tr
tr
tr
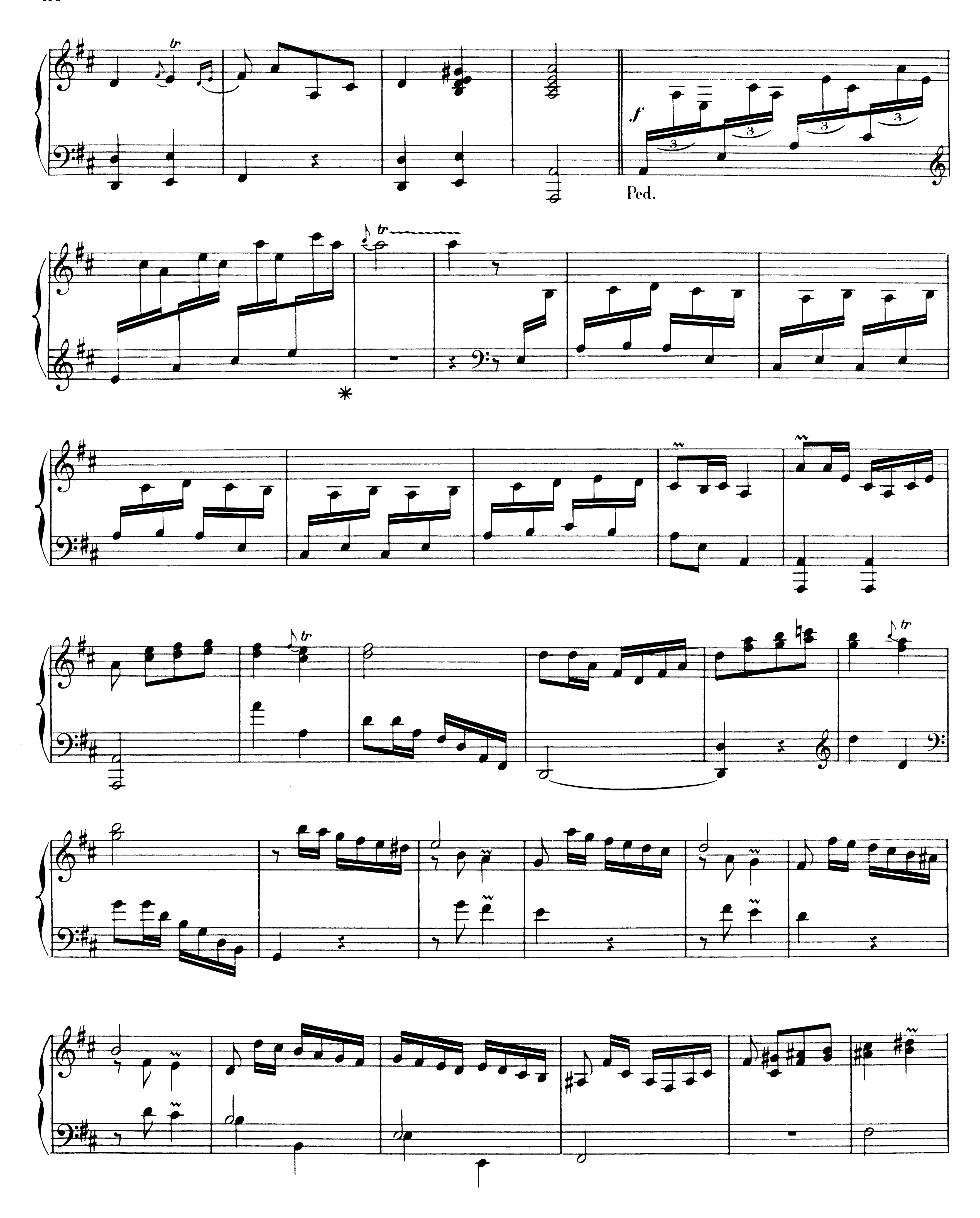


tr
f
3
Ped.
*
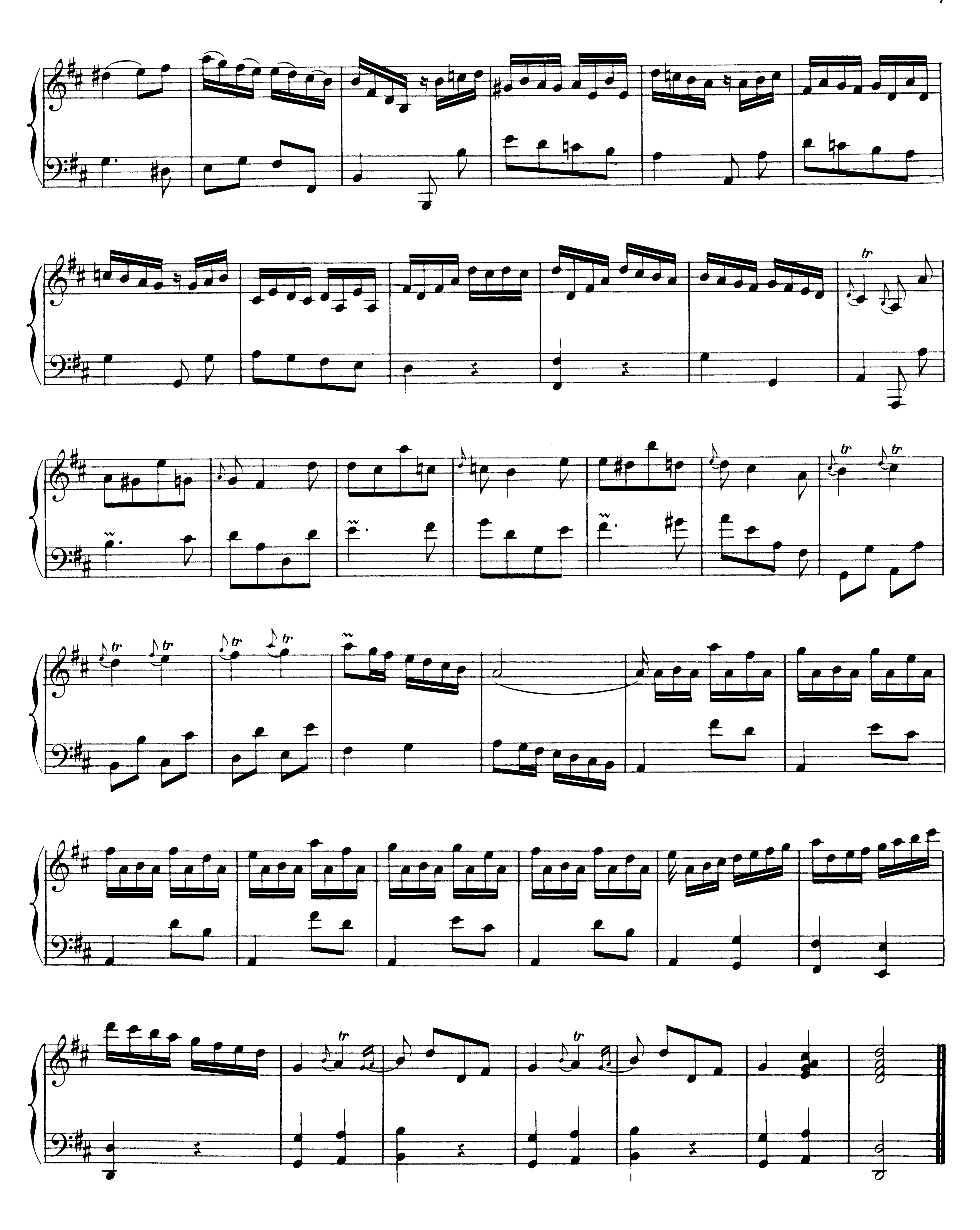

tr

La Sensible
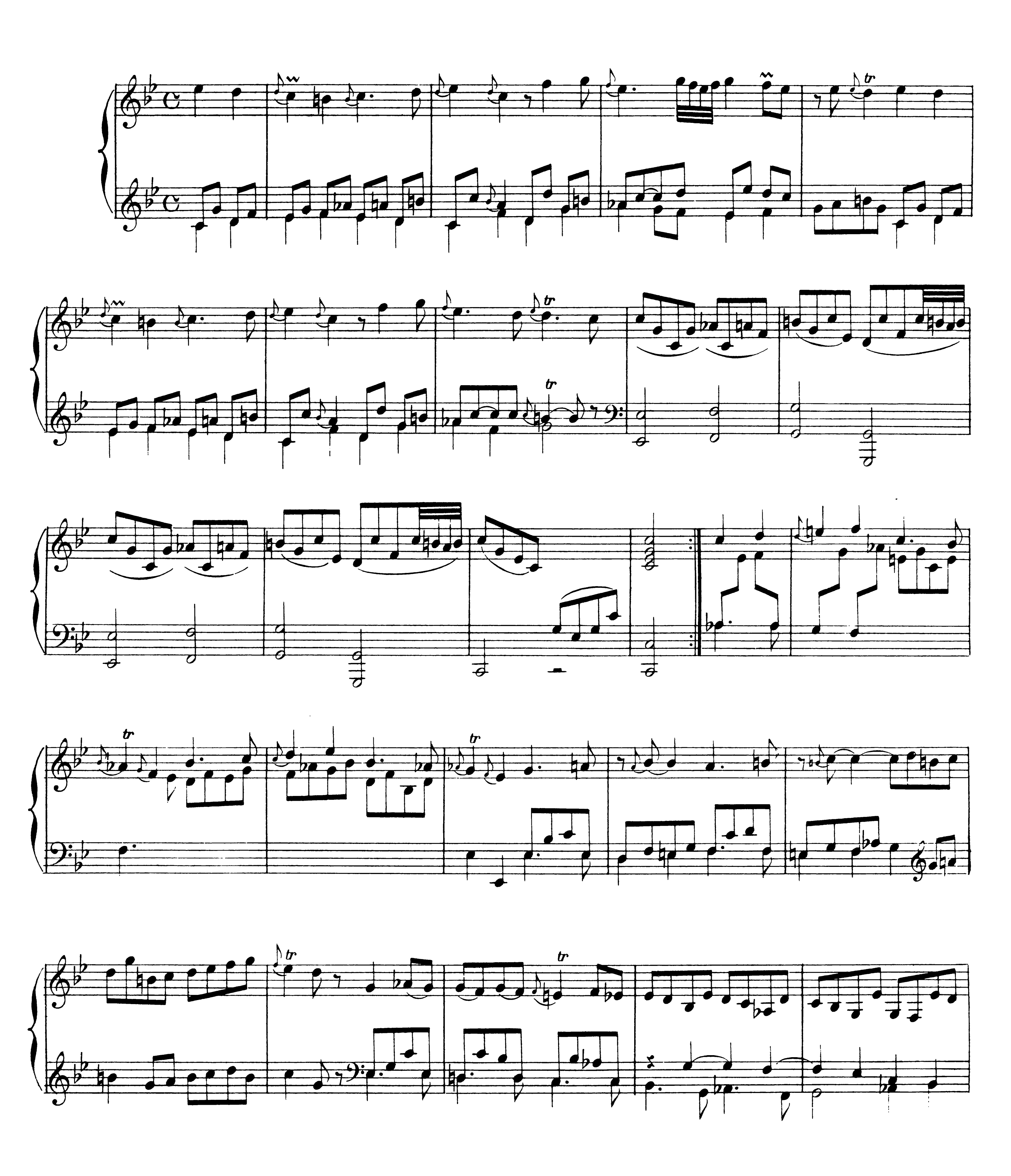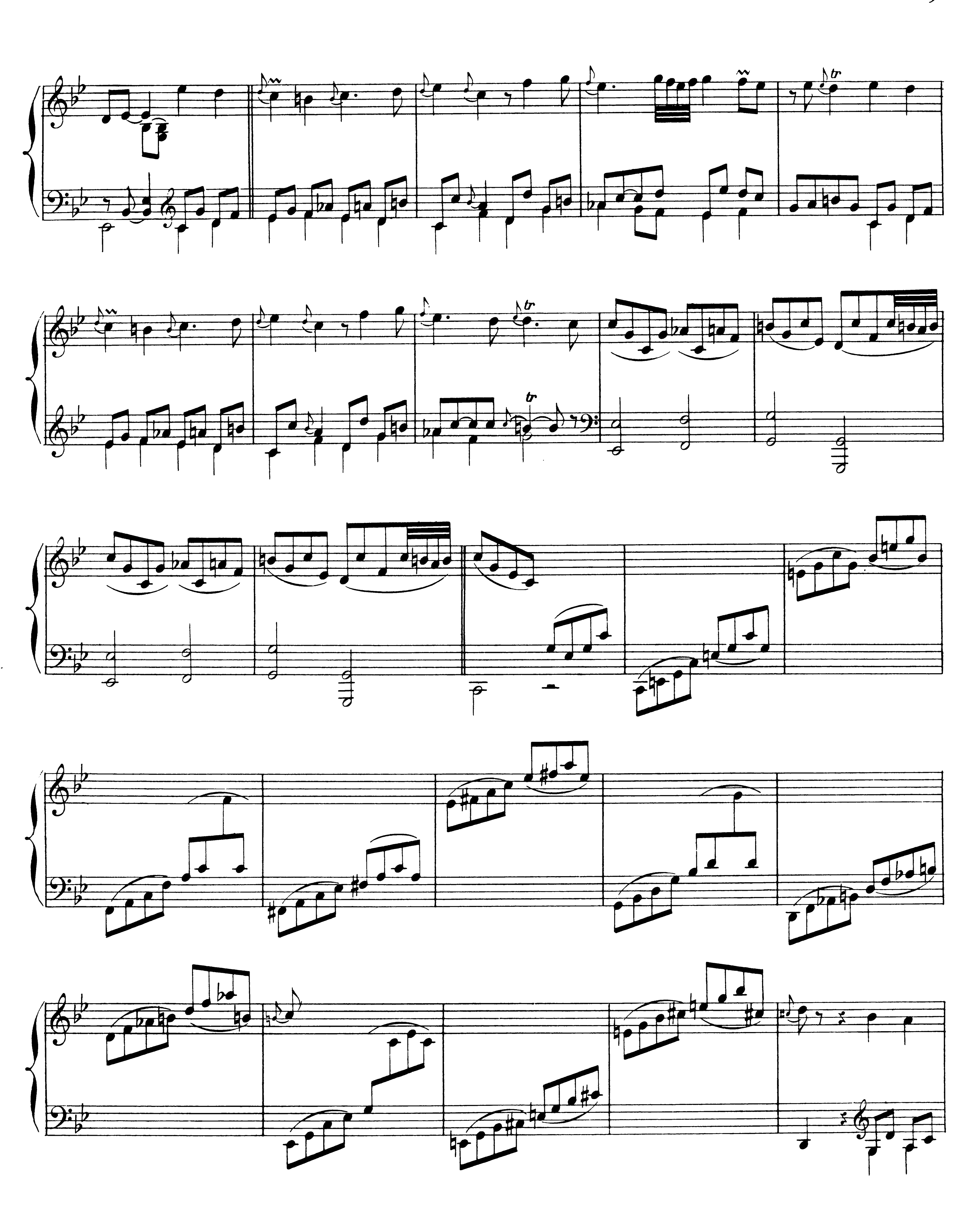



tr
tr
tr
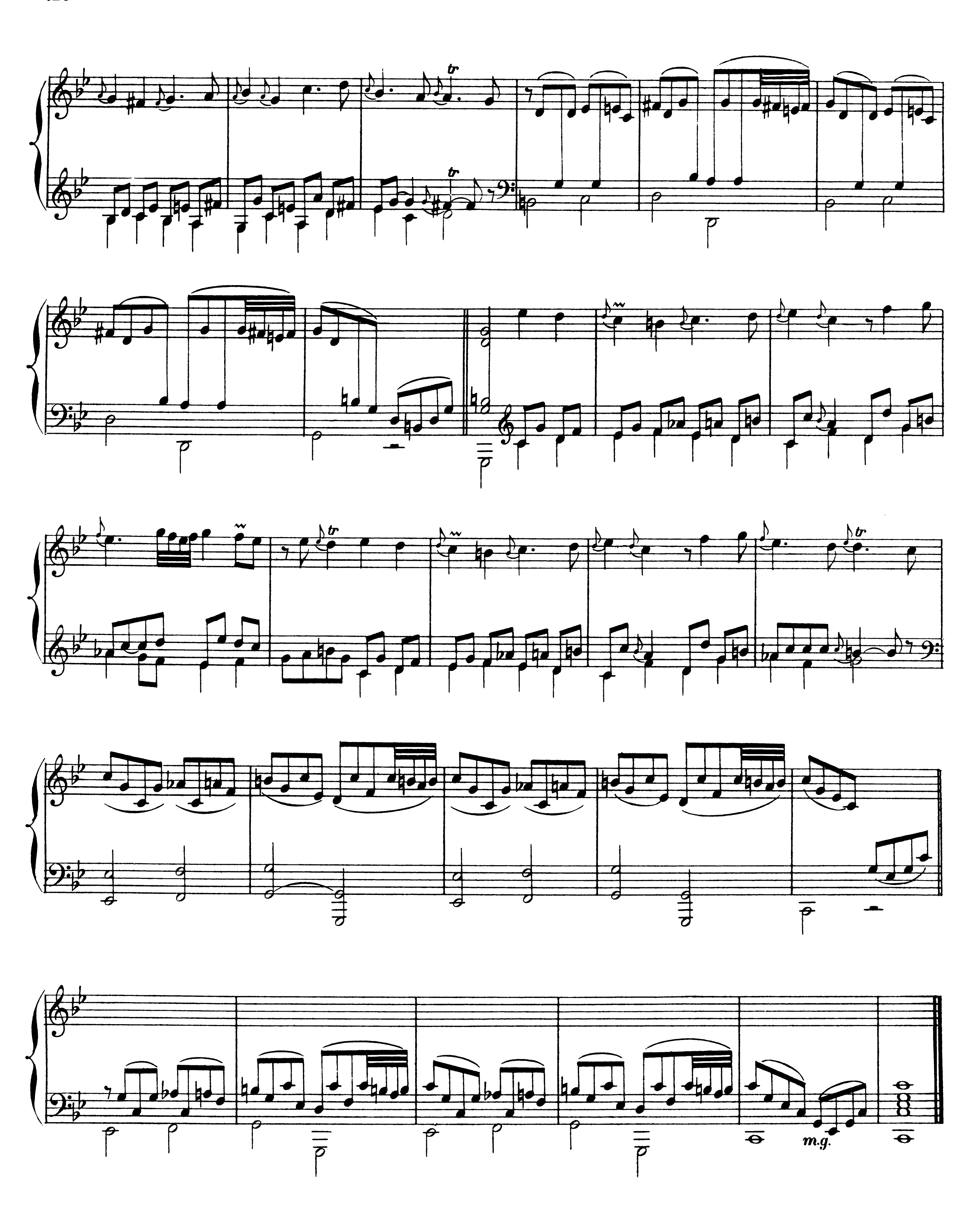

tr
m.g.

Pièce sans titre
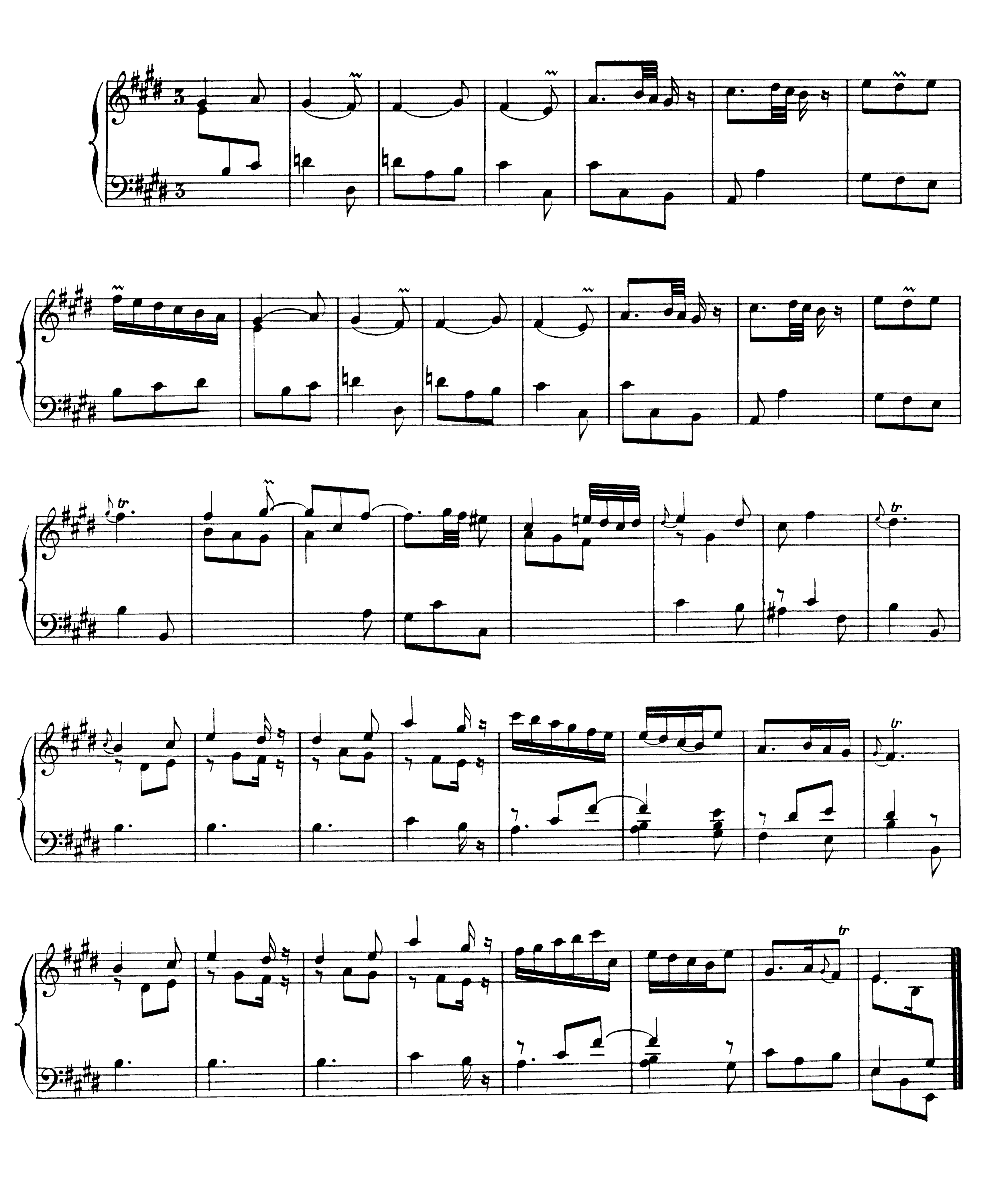


Pièce sans titre
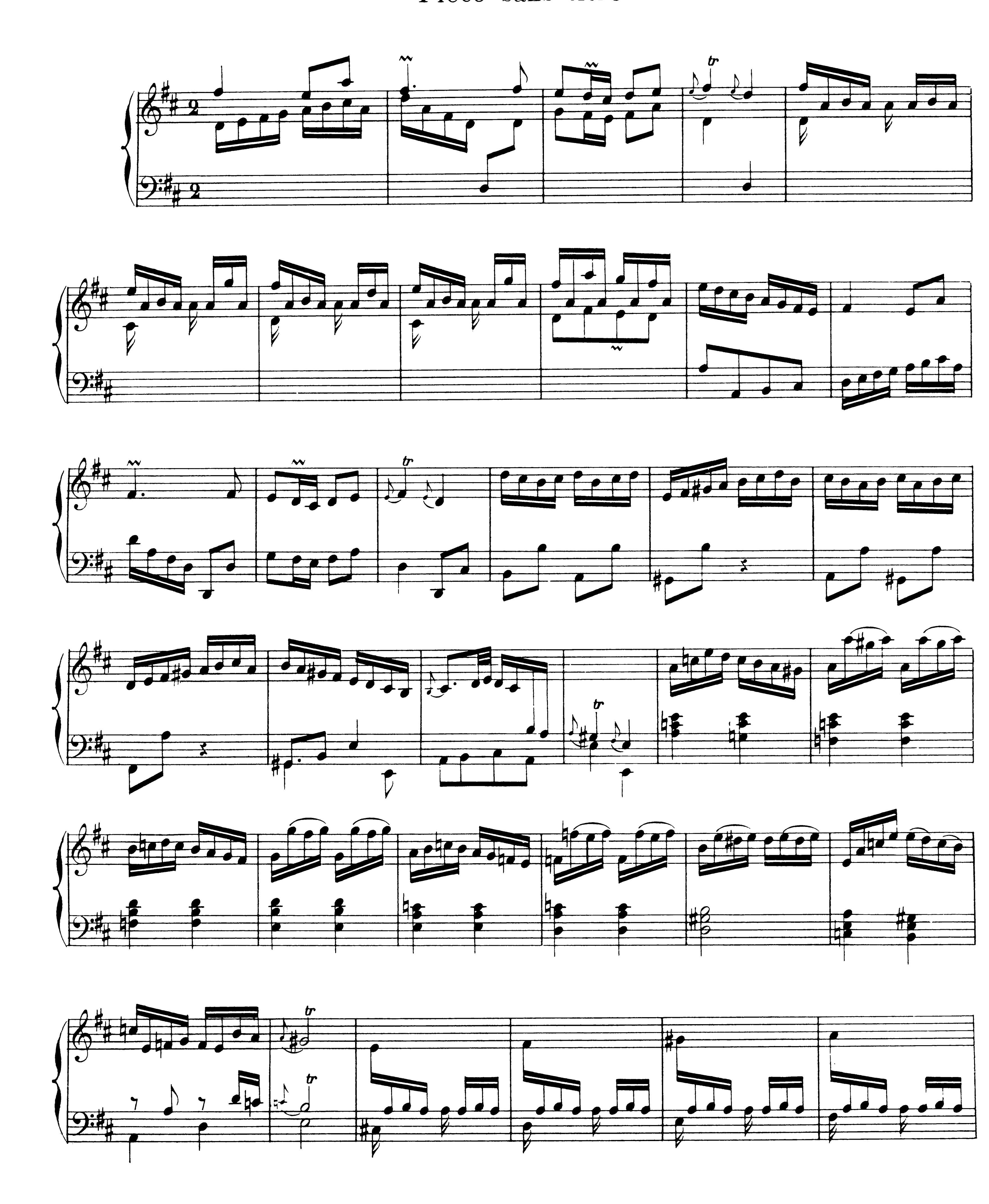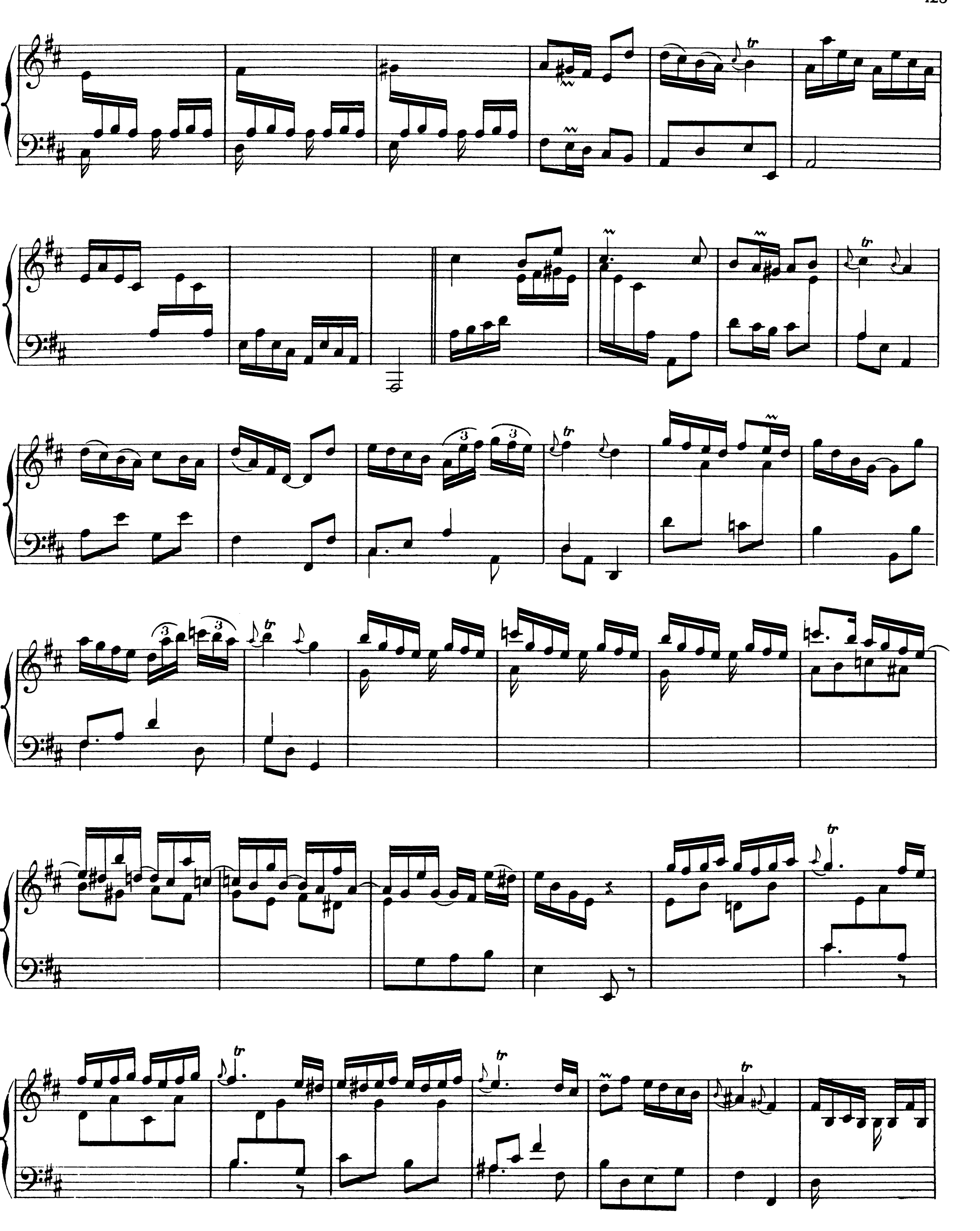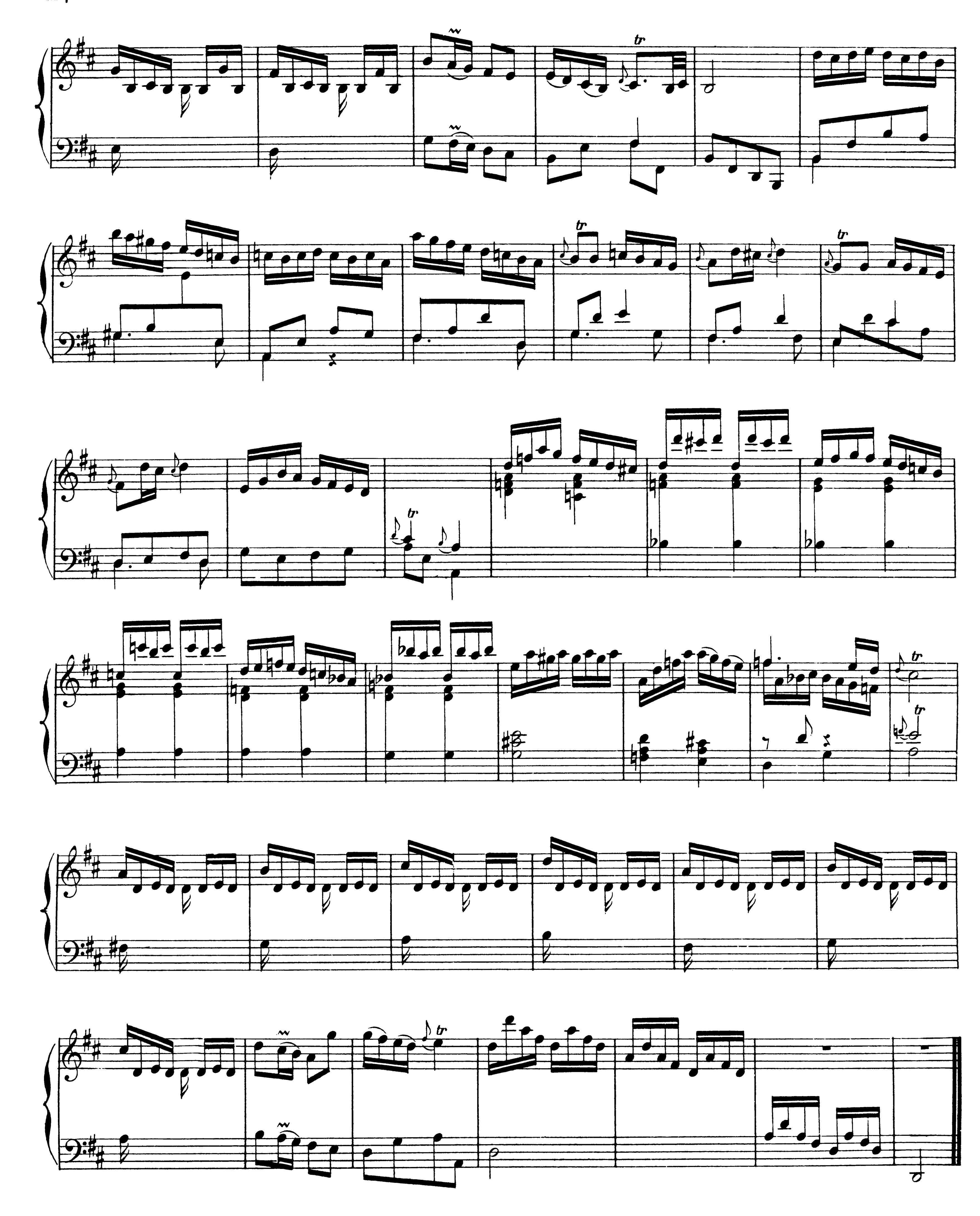





tr

La Villeroy
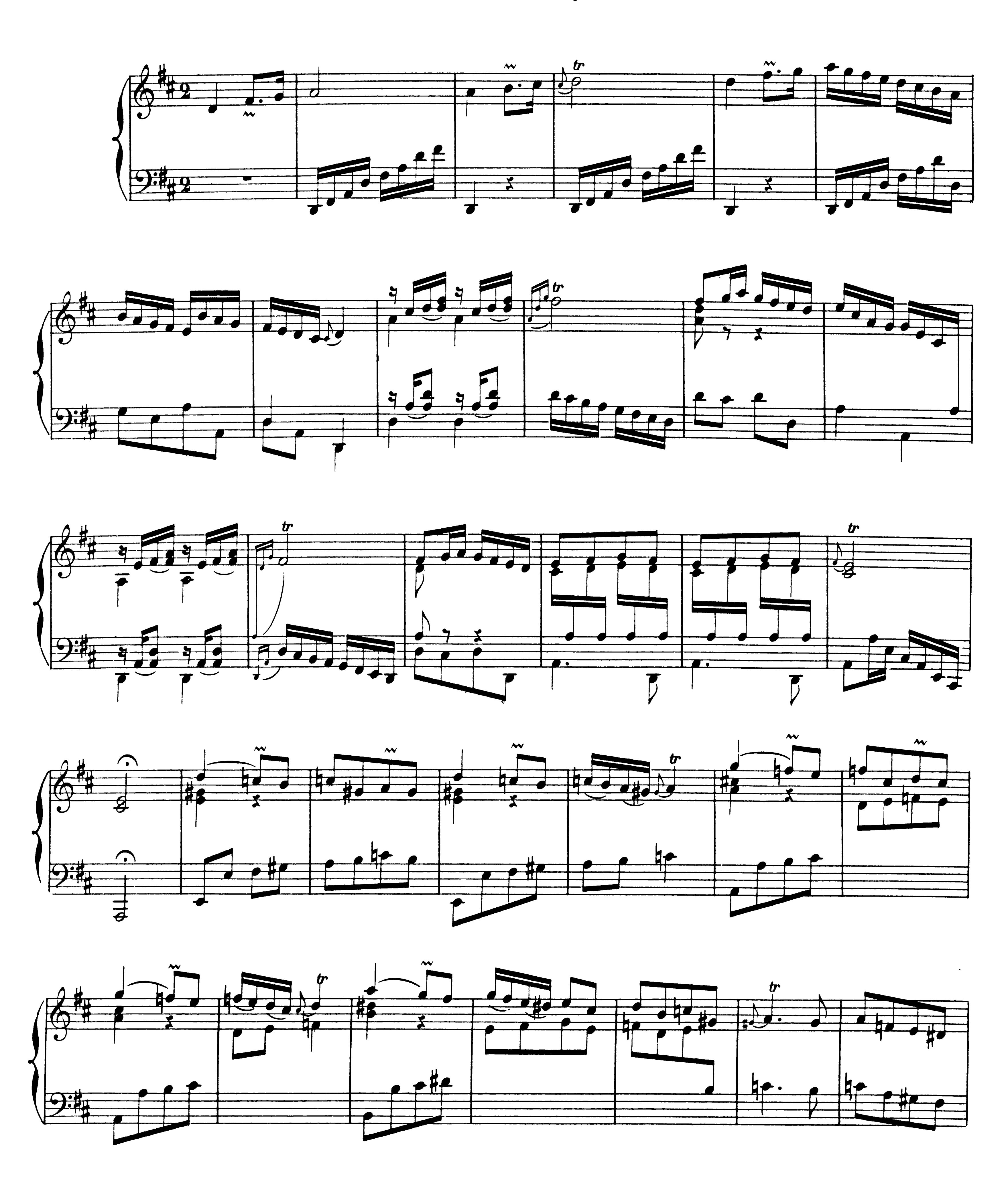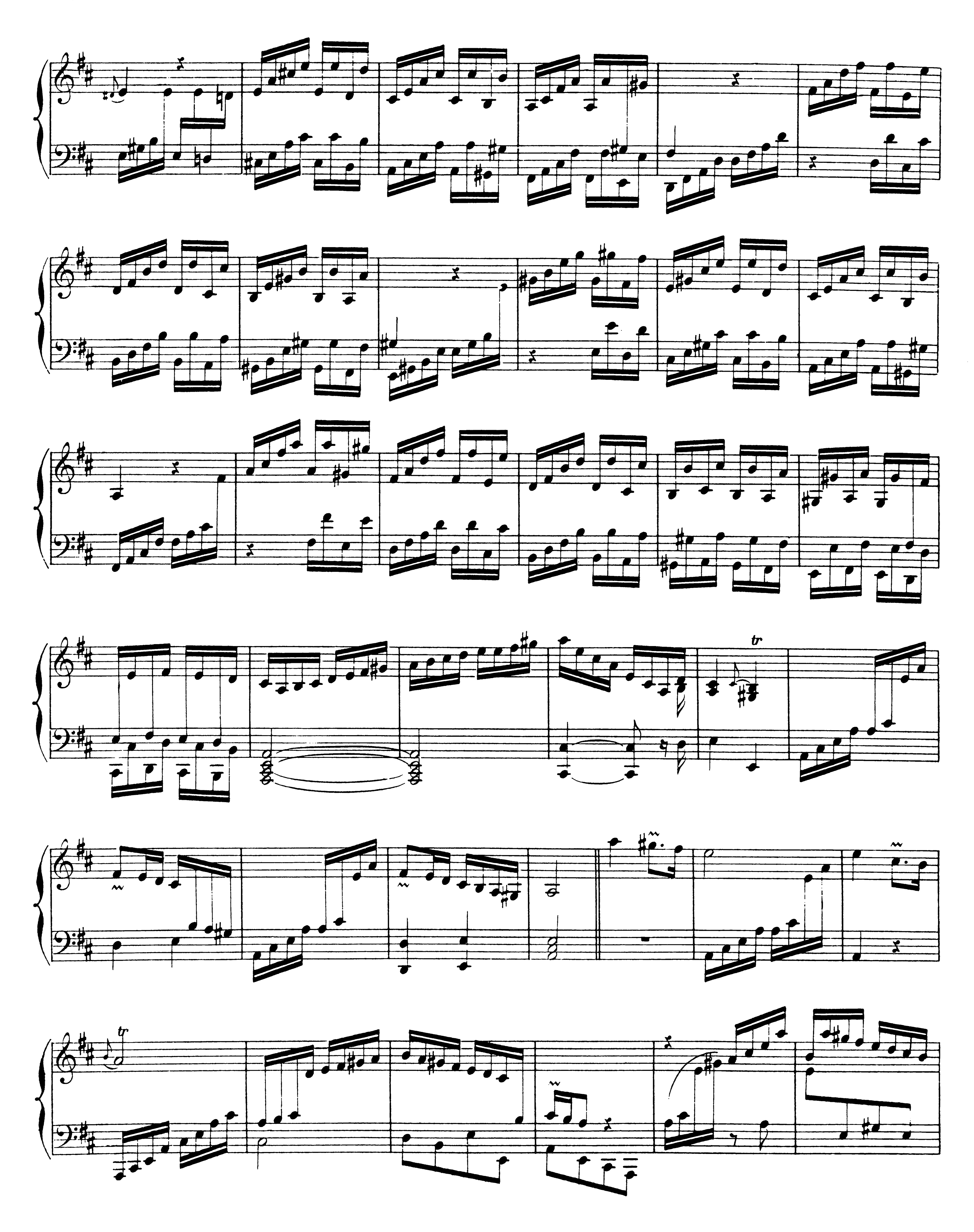



tr
tr
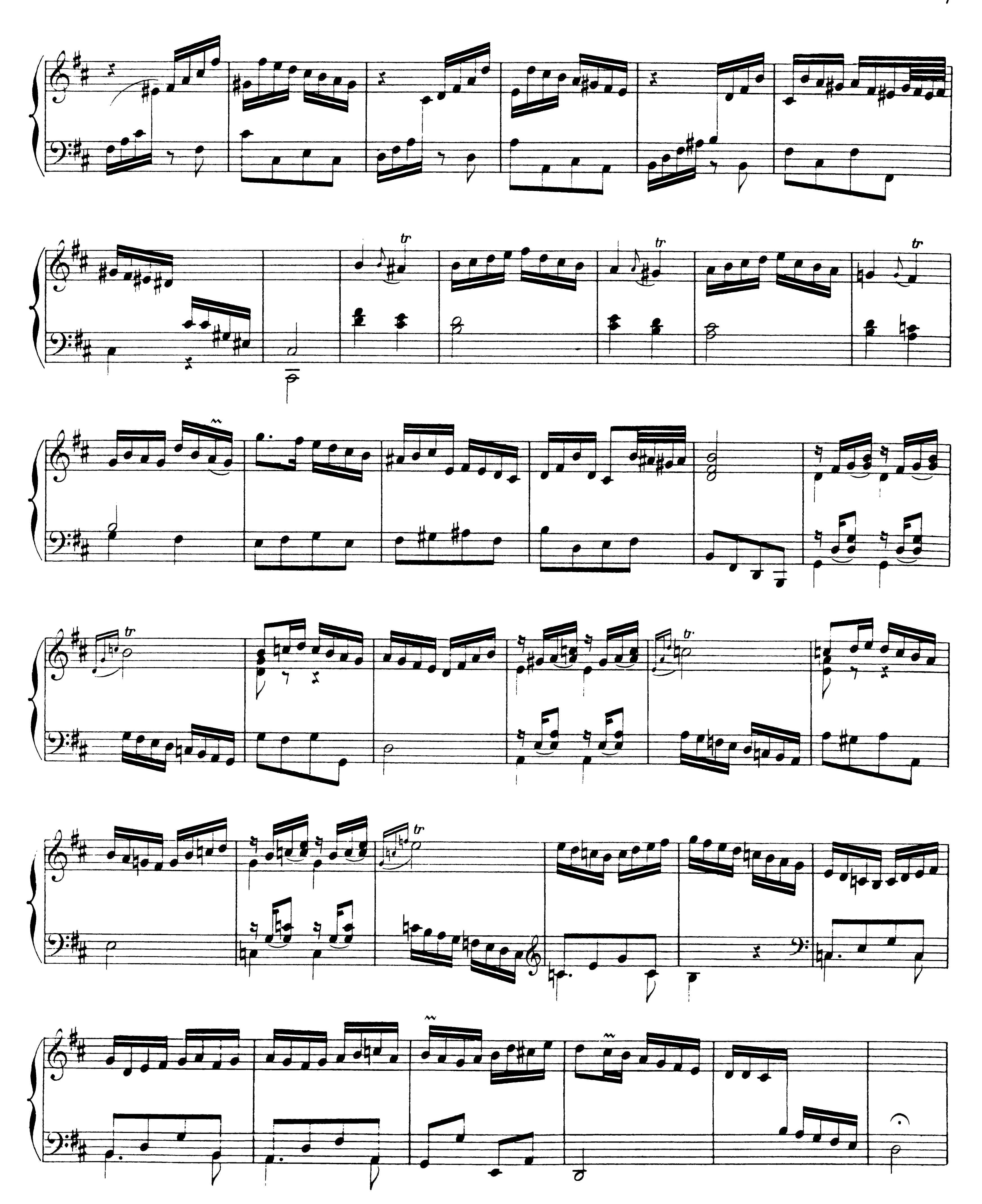

tr
tr
tr
tr
tr
tr
tr
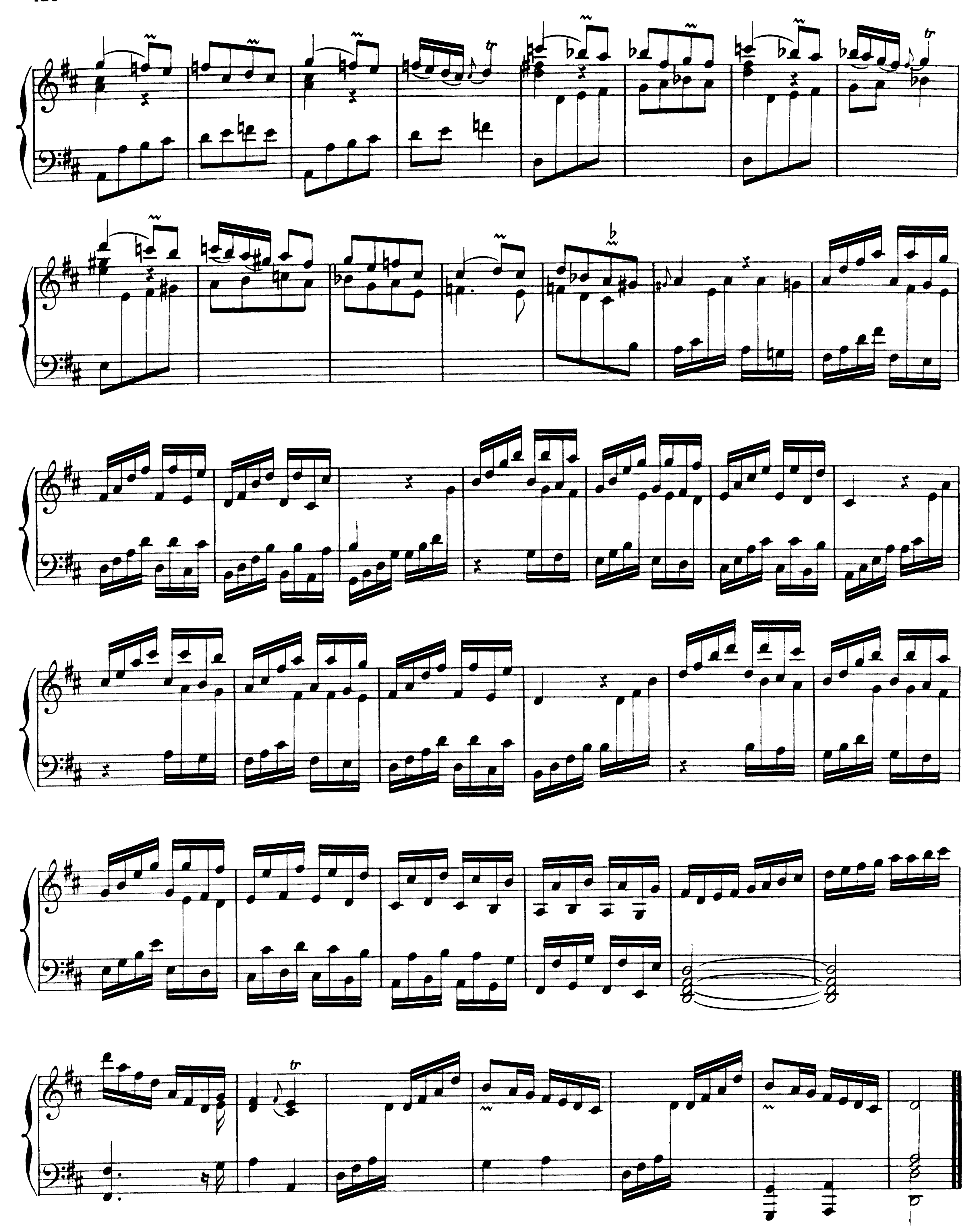


L'Orageuse
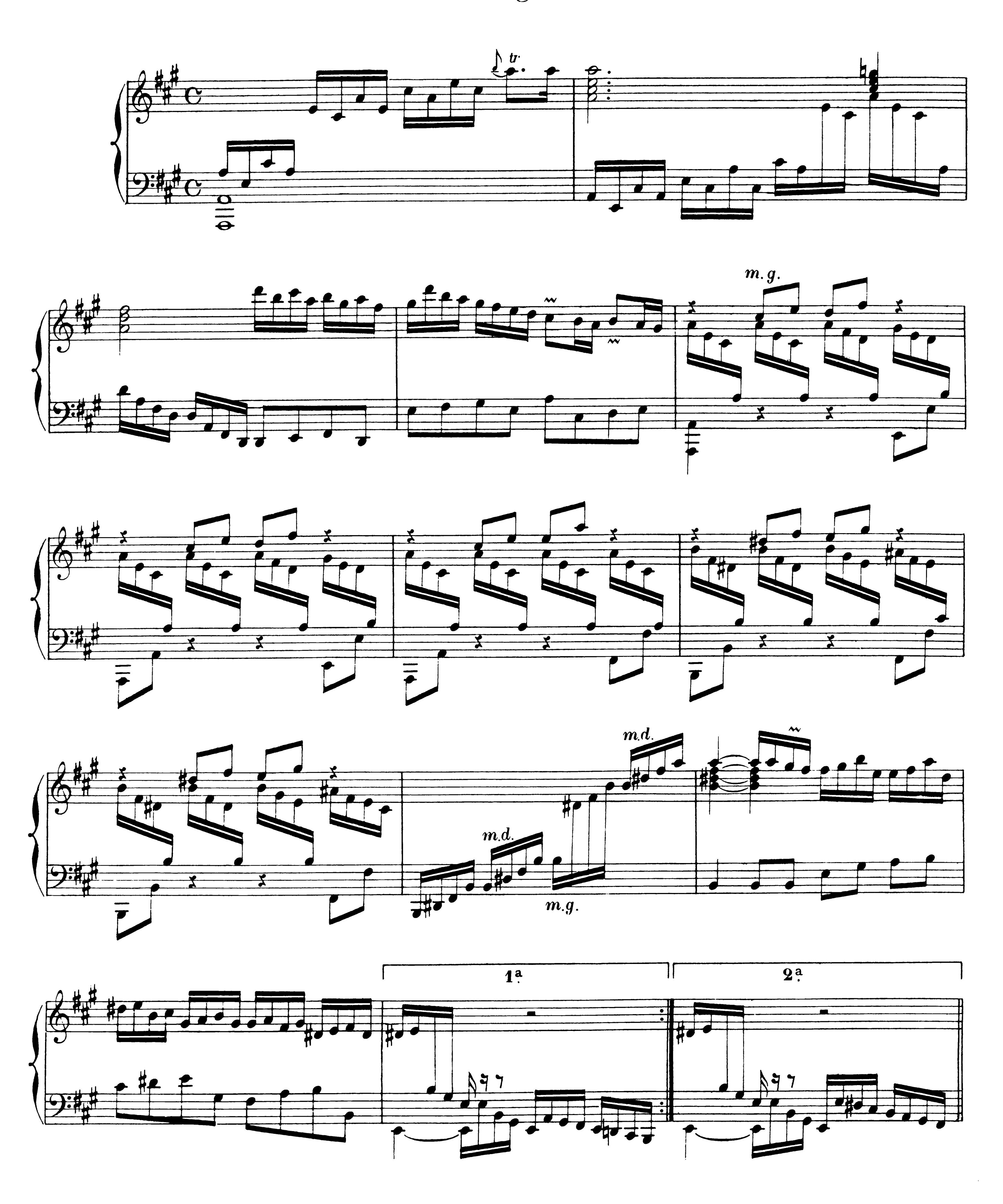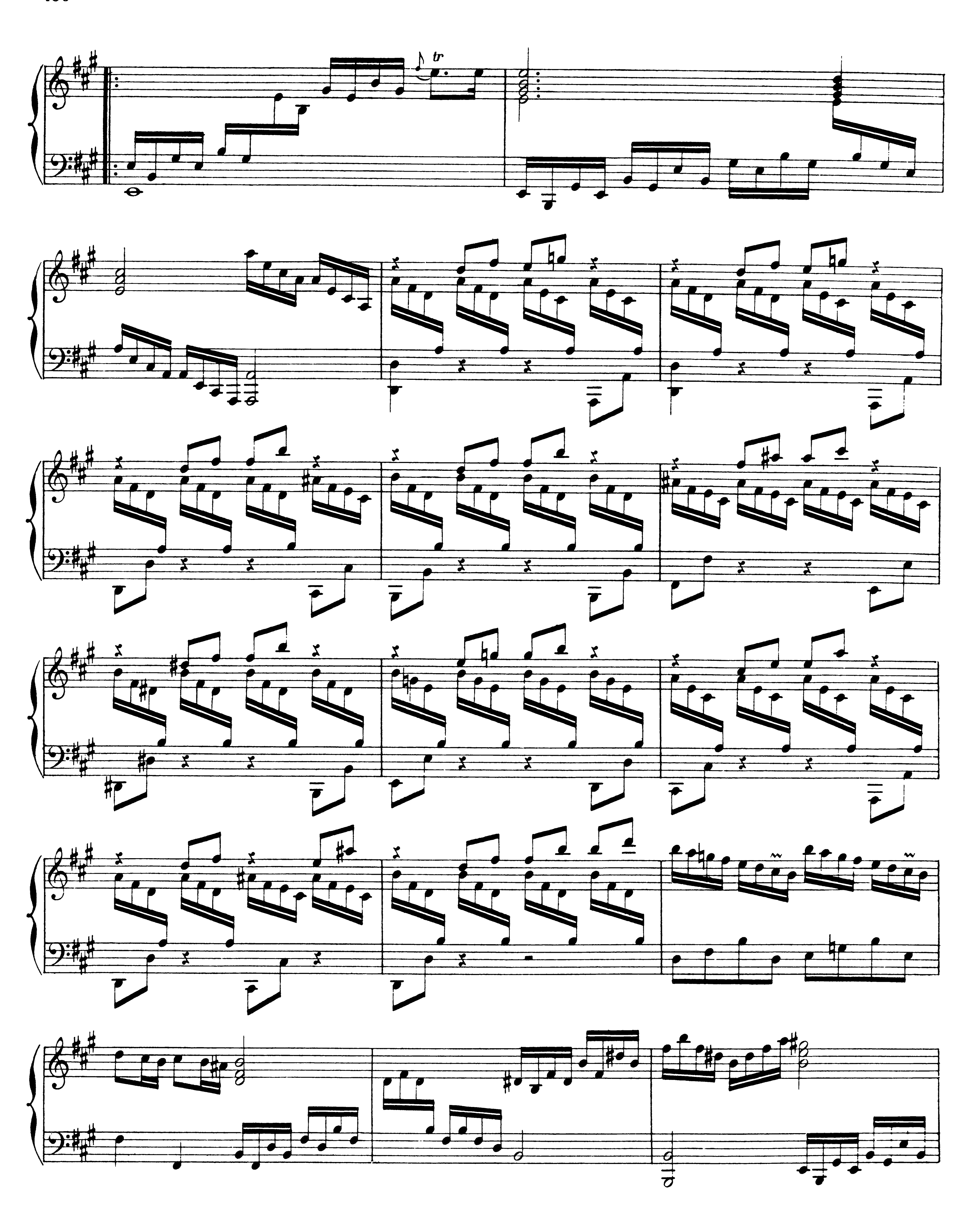



tr
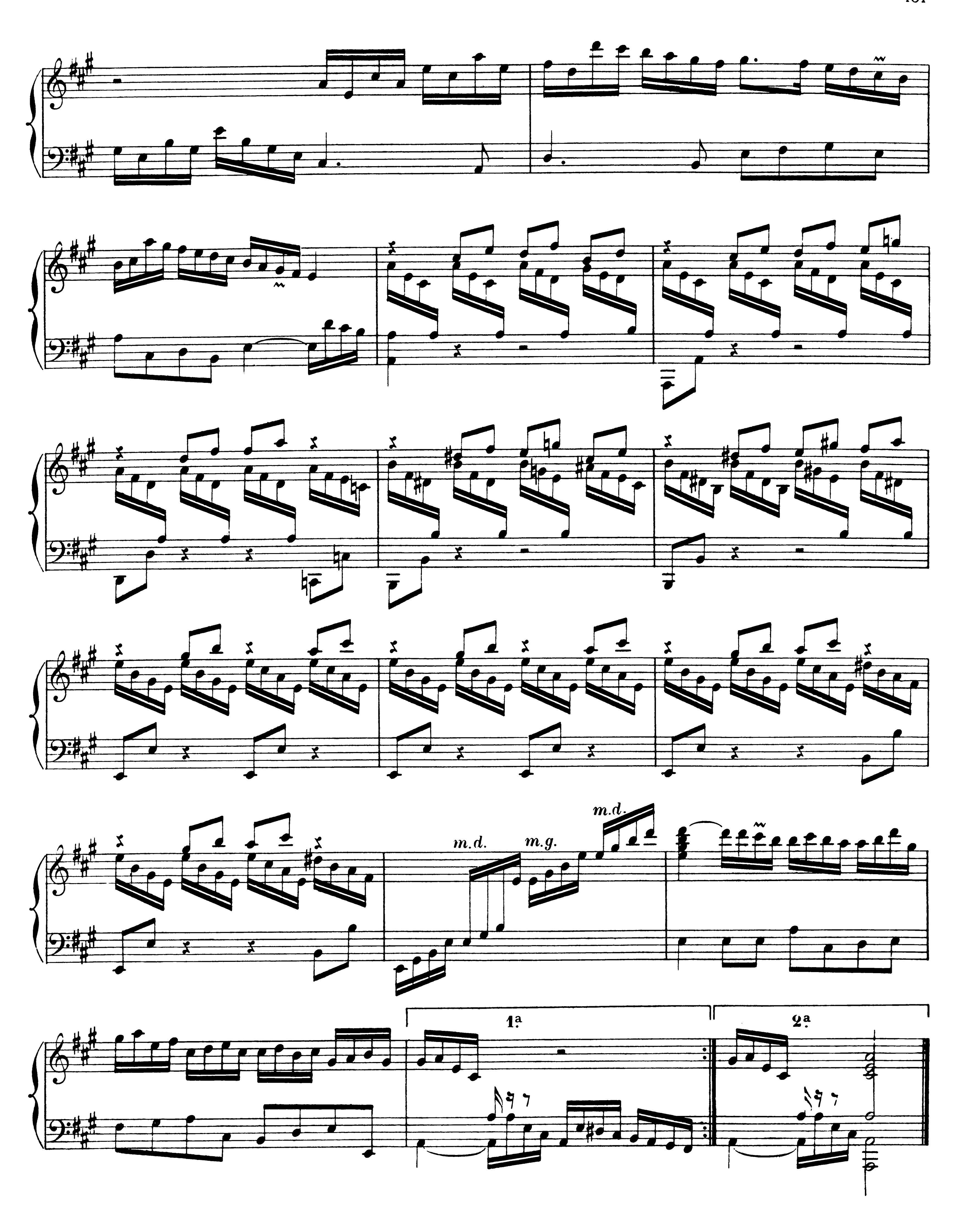

m.d.
m.g.
m.d.
1.a
2.a

La Zaïde
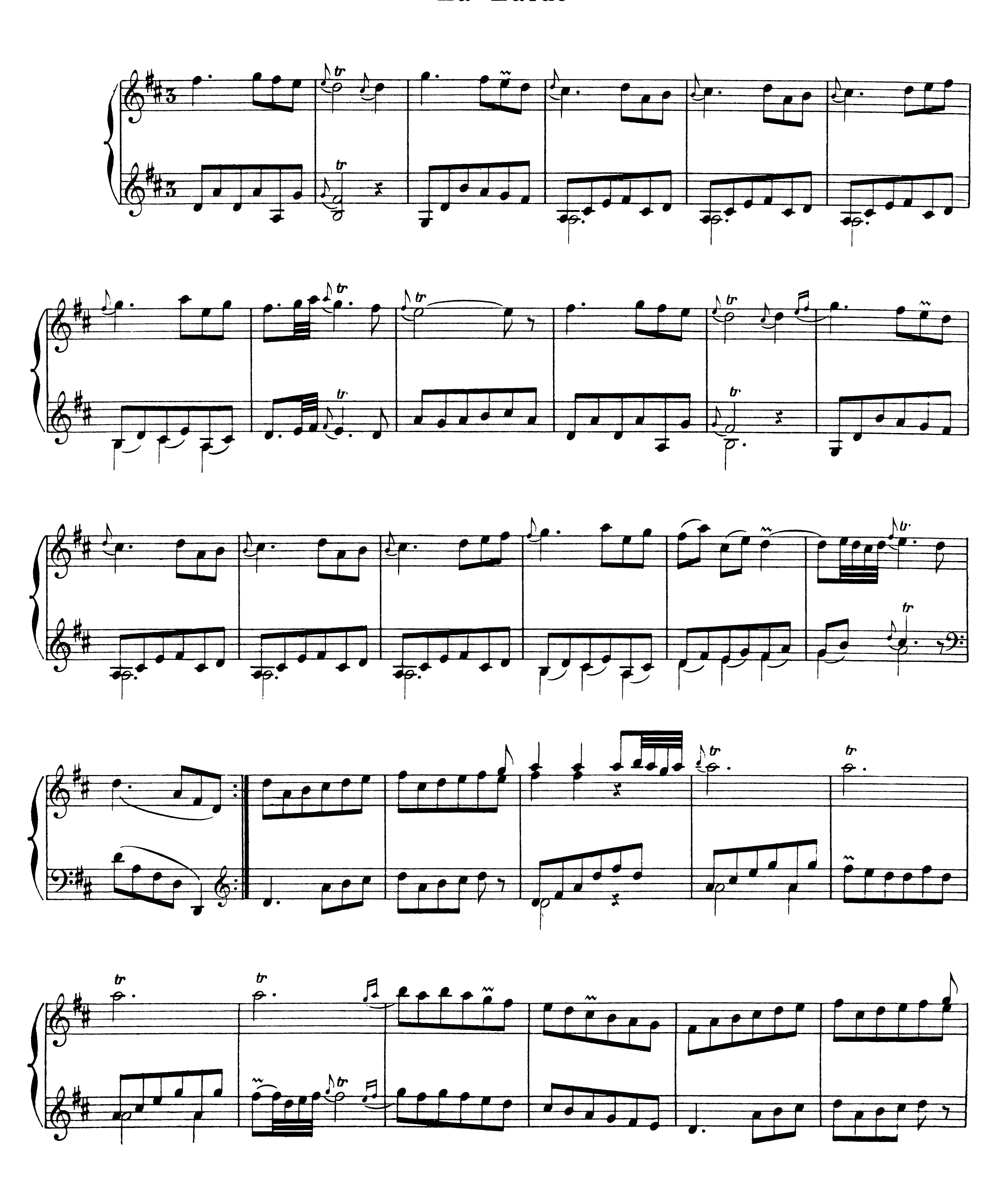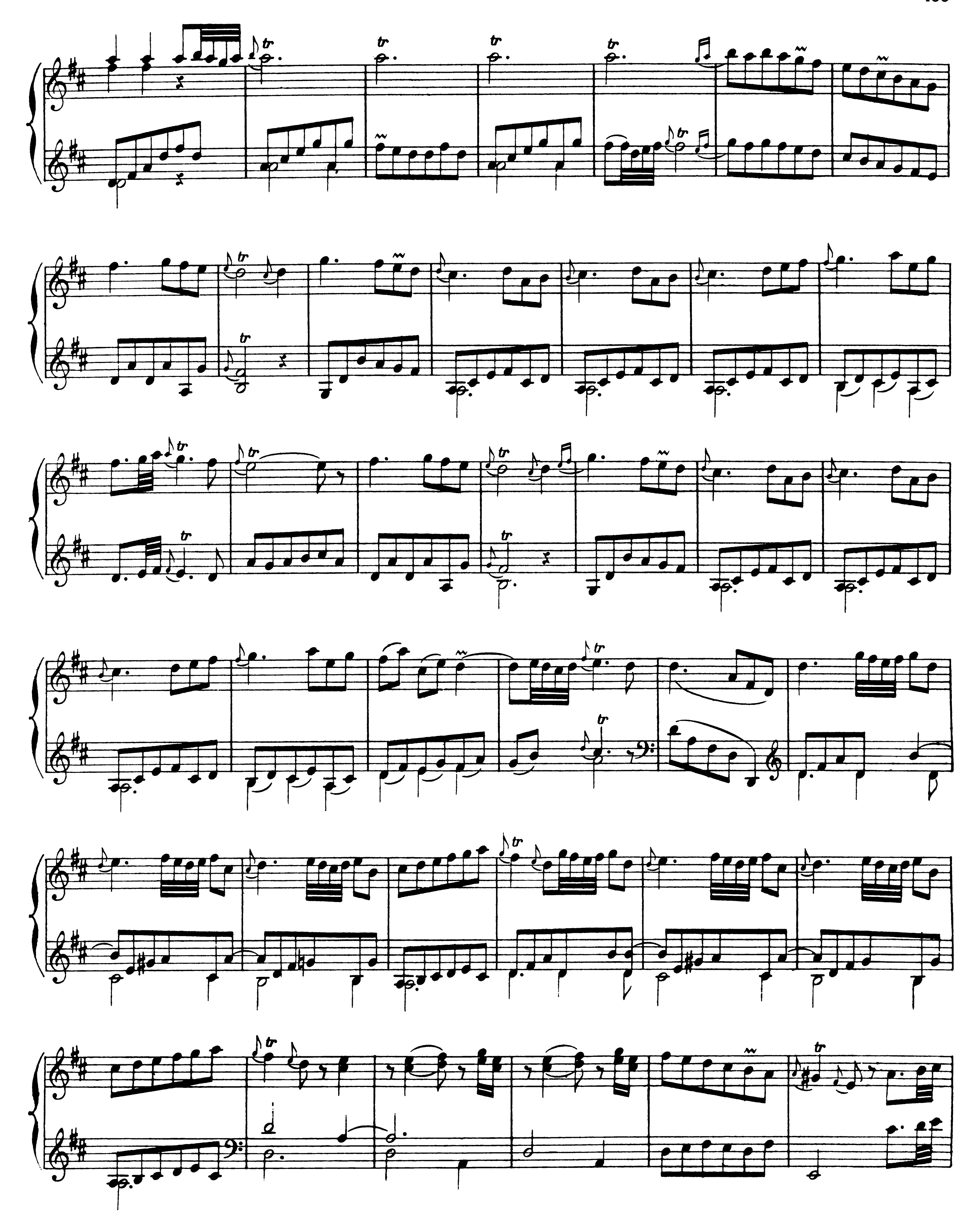



tr
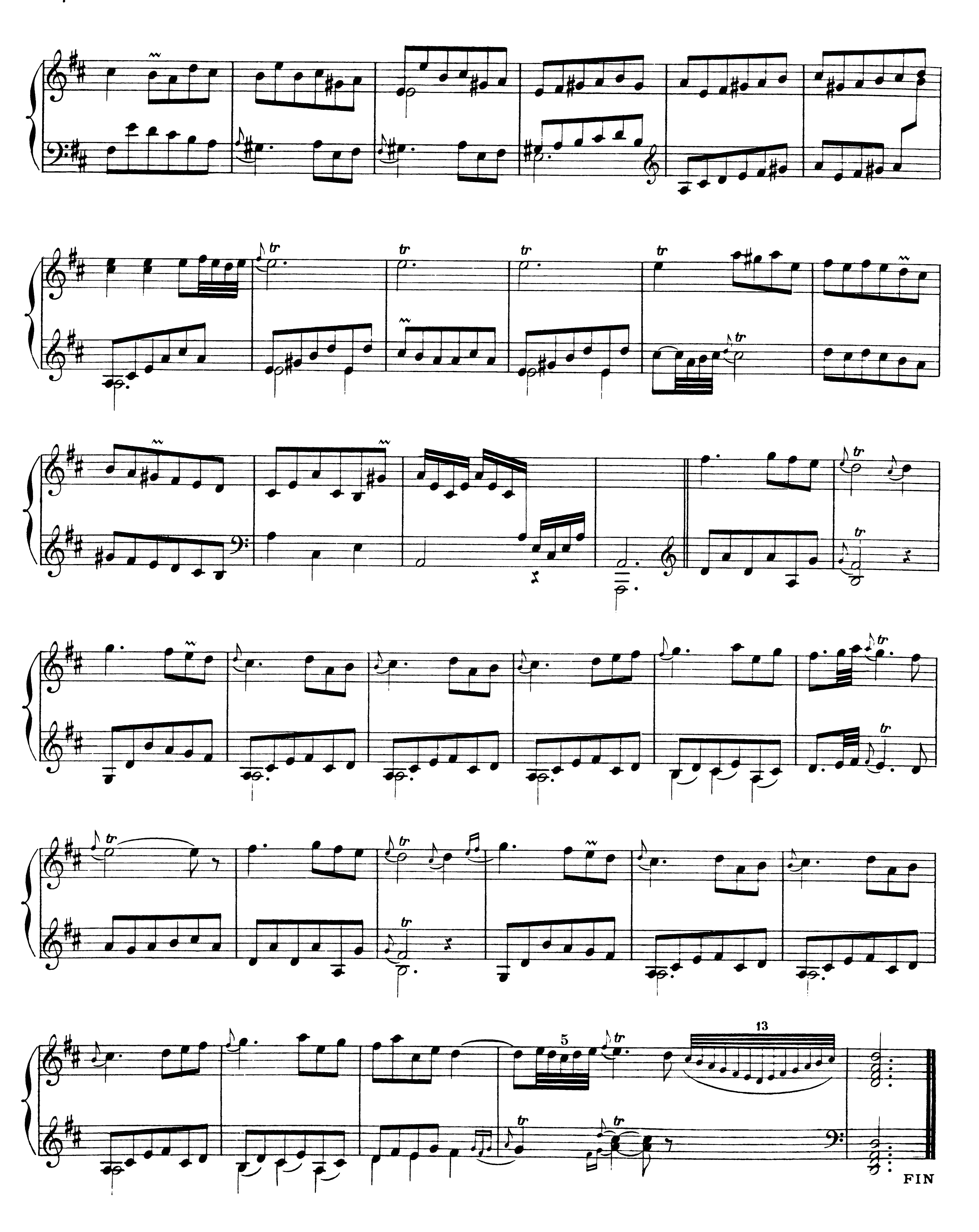

tr
5
13
FIN



TABLE

Premier Livre de Pièces de Clavecin

Pièces de Clavecin

Nouvelles Suites de Pièces de Clavecin ou Second Livre

Cinq Pièces extraites des Pièces en Concert

APPENDICE

Pièces de Clavecin attribuées à J. Ph. Rameau

